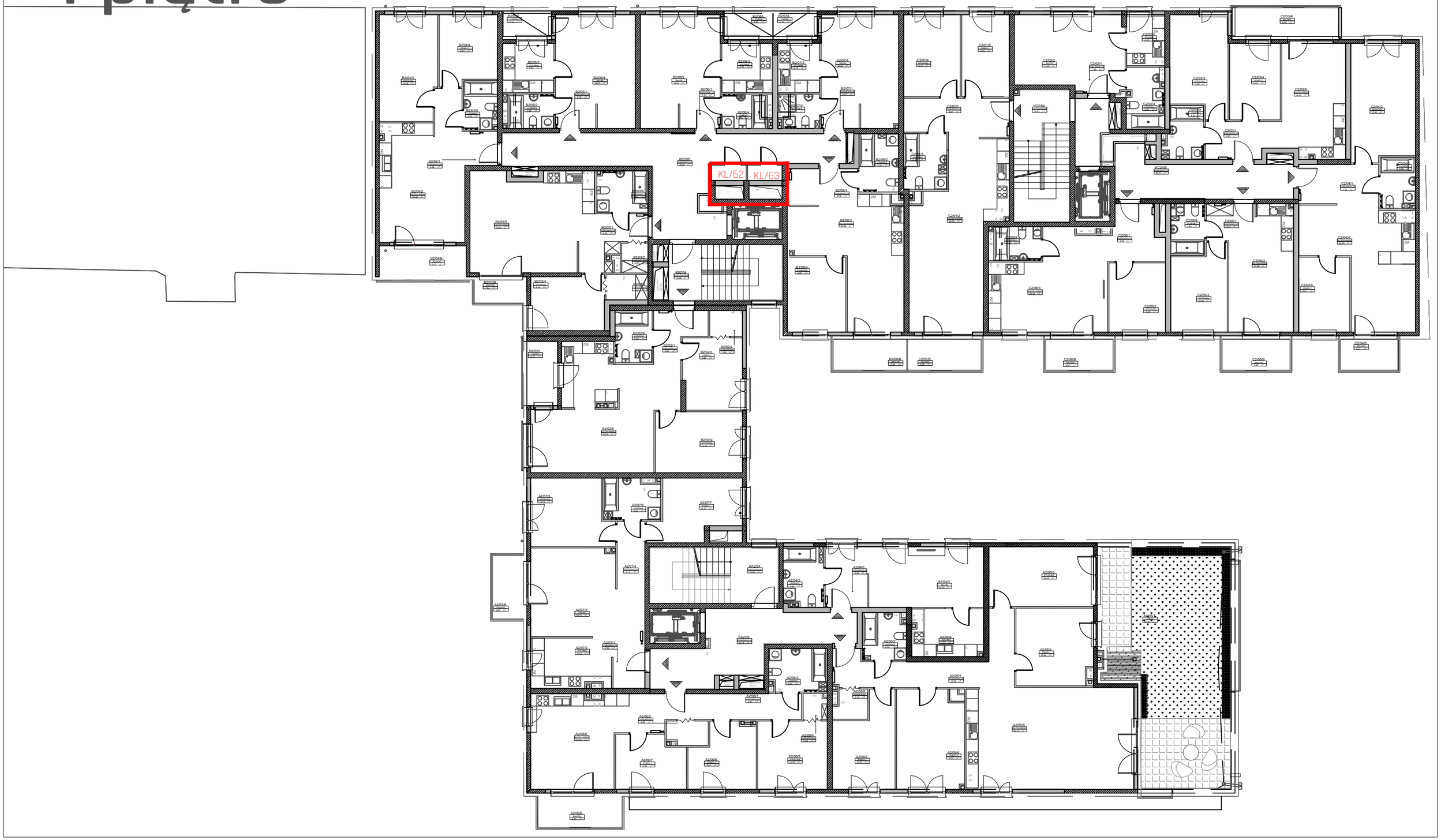2 kondygnacja
1 piętro